CENTRAL MALLEY

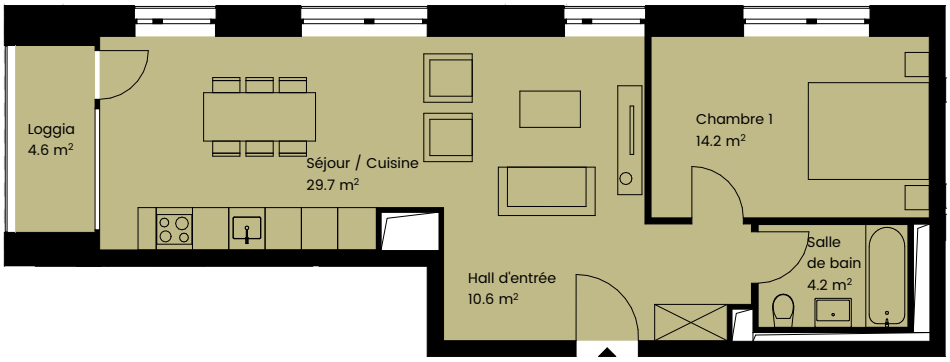

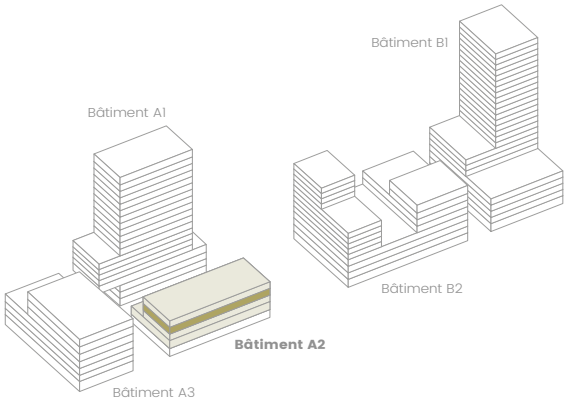

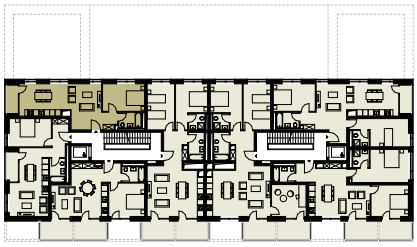

N

APPARTEMENT

Référence : A2.ET3.A18

Bâtiment : A2

Étage : 3

Pièces : 2.5

Surface habitable : 60.5 m²

Loggia : 4.6 m²

Échelle

0 1 8 m

central-malley.ch

Les surfaces habitables effectives peuvent différer de l'information contenue dans ces plans.